Notice of Making Definitive Map and Statement Modification Order

Wildlife and Countryside Act 1981 Section 53

London Borough of Harrow

1969 Definitive Map and Statement

The London Borough of Harrow Definitive Map Modification Order 2024
Tranche 1 (Urban Footpaths and Harrow Council's Land)

The Order made on **05 December 2024** if confirmed as made, will modify the Definitive Map and Statement for the area by adding to them: -

UF111 A Footpath commencing at the park entrance to Headstone Manor Recreation Ground on Headstone Lane, opposite Melbourne Avenue (Point A); heading southeast along the path and turning southeast at the junction of paths, crossing the footbridge, then turning southeast again along the hedgerow, turning north east at another junction of paths and finally turning southeast at the entrance to the Headstone Manor Grounds till its junction with Pinner View, opposite Nos151 (Point B) with a width varying from 3.4m – 4.4m as shown on the map and with a centre line length of approximately 456m.

A copy of the Order and Order map may be:

1. Inspected online free of charge at: https://www.harrow.gov.uk/ by searching Definitive Map Modification Orders, DMMO or DMMO.UF111;
2. Requested free of charge by emailing infrastructure@harrow.gov.uk and quoting DMMO.UF111; or
3. Viewed free of charge at Greenhill Library, Perceval Square, College Road, Harrow, HA1 1GX from 10am to 6pm on Monday to Friday

Any representations about or objections to the Order must be sent in writing to the Infrastructure Team, PO Box 1358, Harrow, HA3 3QN or infrastructure@harrow.gov.uk no later than 03 February 2025 and applicants are required to state the grounds on which they are made.

If no such representations or objections are duly made to the Order or any part of it, or if any so made are withdrawn, the London Borough of Harrow, instead of submitting the Order to the Secretary of State for Environment, Food and Rural Affairs (or part of it if the authority has by notice to the Secretary of State so elected under paragraph 5 of Schedule 15 to the Wildlife and Countryside Act 1981) may itself confirm the Order as an unopposed Order or part of the Order. If the Order is submitted to the Secretary of State for Environment, Food and Rural Affairs in whole or in part for confirmation, any representations or objections which have been duly made and not been withdrawn will be sent with the Order.

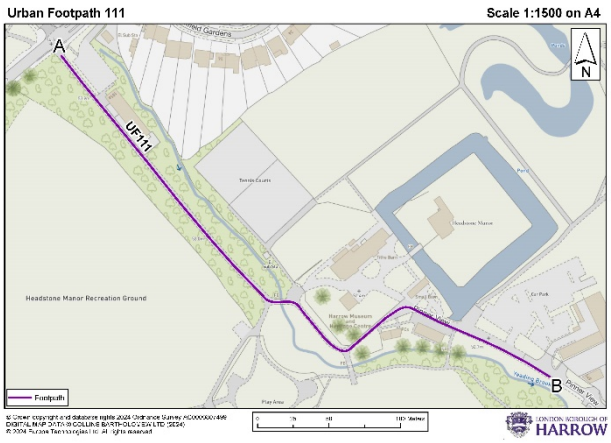

Dated: 05 December 2024

Tony Donetti
Infrastructure Team Leader, Infrastructure Team, PO Box 1358 Harrow HA3 3QN